

supplemental structural calculations for:

talerman-simon residence

**3879 west mercer way
mercero island washington**

client: floisand studio

Δ 2 april 2019

index:

**kp- key plans
lt- lateral analysis**



giraf design

9220 roosevelt way ne seattle wa 98115-2842
(206) 621-0060 p (206) 621-0061 f
girafdesign@gmail.com <http://girafdesign.net>

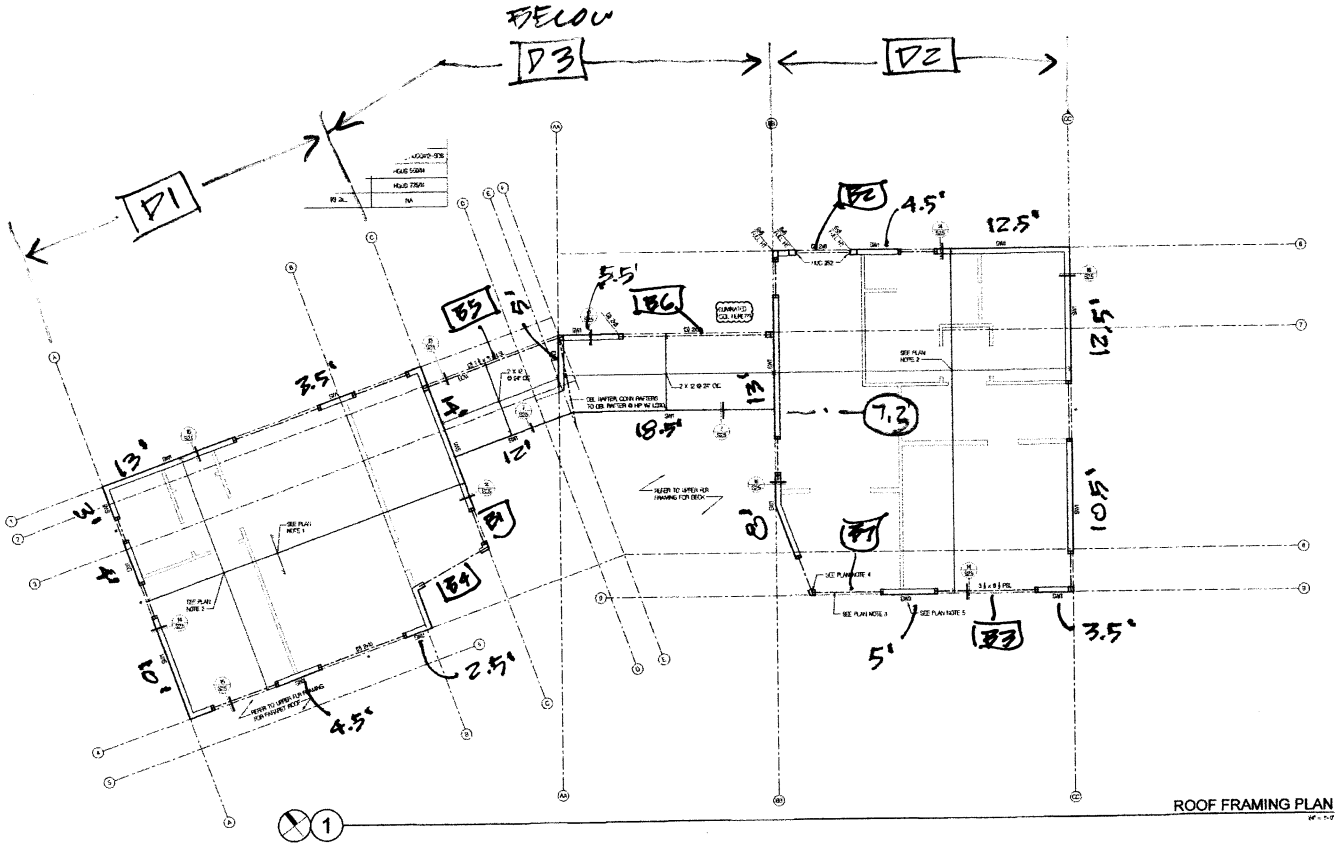

PLAN
NORTH



ROOF FRAMING KEY PLAN

giraf design
 9220 roosevelt way ne
 seattle wa 98115-2842
 (206) 621-0060 office
 (206) 898-4229 cell
girafdesign@gmail.com
<http://girafdesign.net>

project: TAVERMAN - SIMON
 RESIDENCE

client: FLOSBAND STUDIO

Δ 4-2-19
 date: Δ 8-12-18
 proj #: 2018.024
 sheet: Δ KP-1

DIAPHRAGMS

ROOF SEE **KP-1**

MAIN SEE **KP-3**

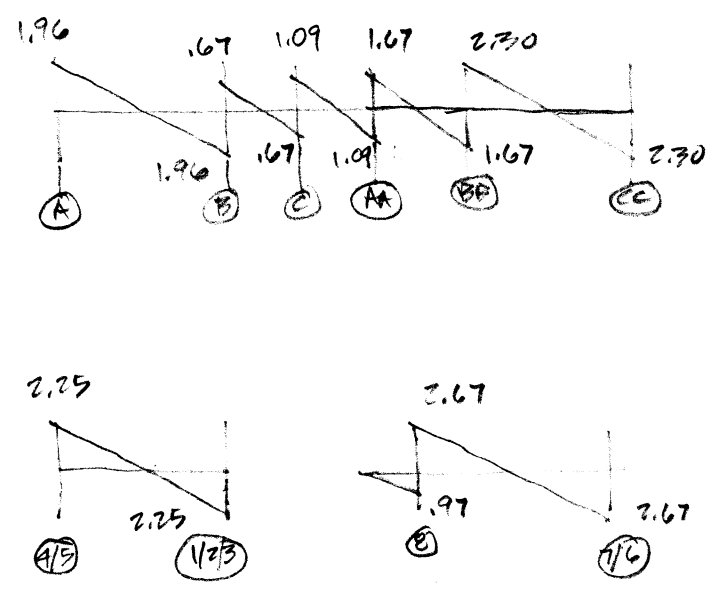
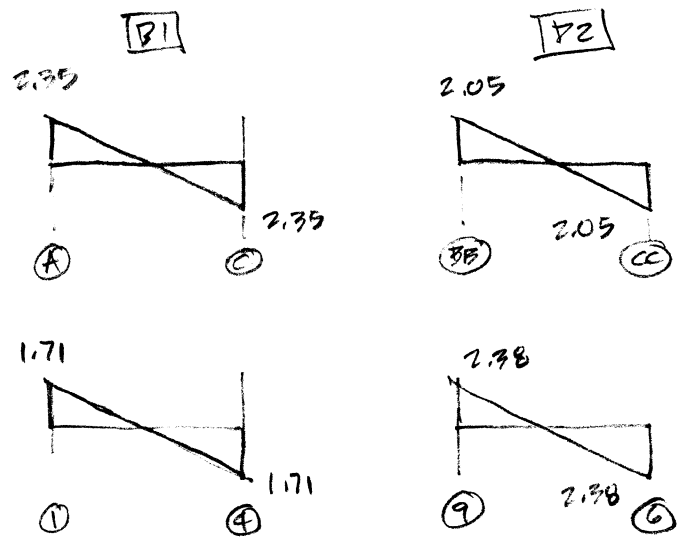

UPPER SEE **KP-2**

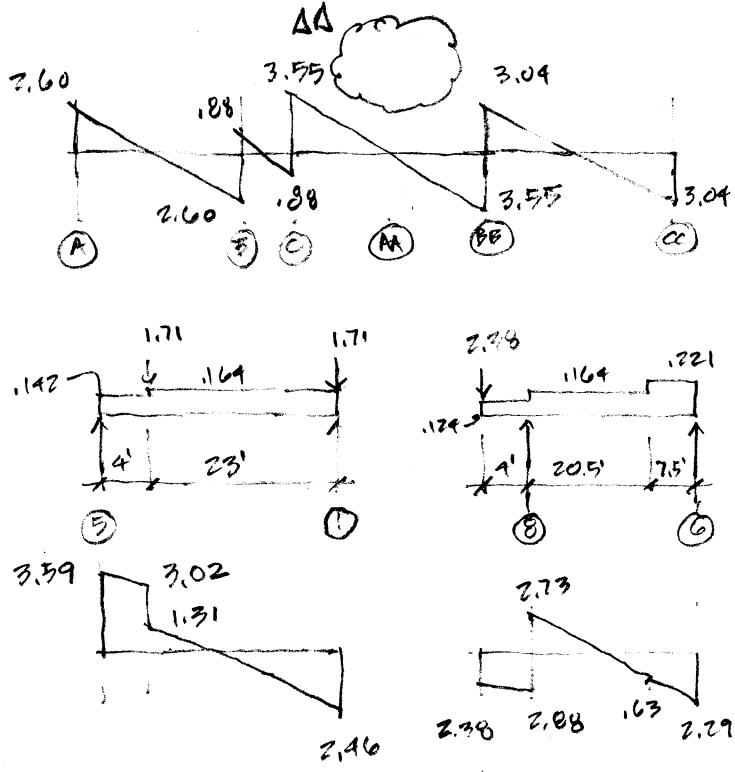

LOW ROOF **P3** (SEE **KP-1**)

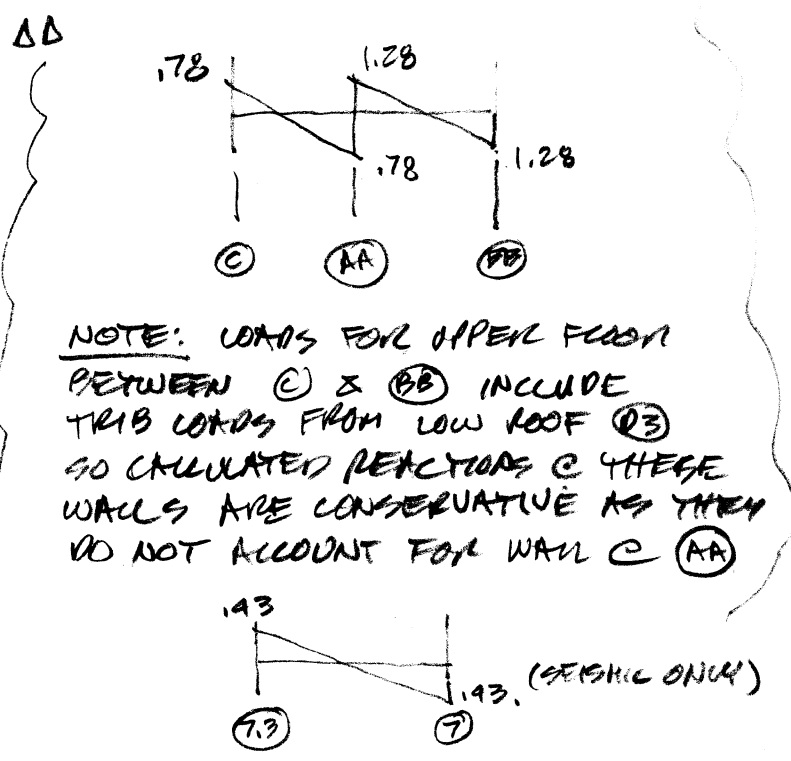

NOTE: LOADS FOR UPPER FLOOR BETWEEN C & BB INCLUDE TRIS LOADS FROM LOW ROOF P3 SO CALCULATED REACTIONS @ THESE WALLS ARE CONSERVATIVE AS THEY DO NOT ACCOUNT FOR WALL @ AA

giraf design
 9220 roosevelt way ne
 seattle wa 98115-2842
 (206) 621-0060 p
 (206) 621-0061 f
 girafdesign@gmail.com
 http://girafdesign.net

project: TAKEKMAN SIMON
 RESIDENCE
 client: FOULSAND STUDIO

004-2-19
 date: 08-13-18
 proj #: 2018-024
 sheet: LT-2